



Manual
v2.0

PROFESSIONAL TACHOGRAPH
DATA DOWNLOAD KEY



TD-O-IEN003-1511.2.0.0

TD ONE key

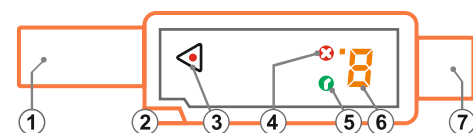

- | | |
|-------------------|----------------------|
| ① TACHO connector | ⑤ Remaining Time LED |
| ② Grip | ⑥ 7-segment display |
| ③ DL button | ⑦ USB connector |
| ④ Fault/Error LED | |

TECHNICAL DATA:

- Tachograph compatibility	12 V / 24 V
- USB	2.0 Full Speed
- Memory (ca. 1400 downloads)	512 MB
- Max power consumption	400 mW
- Dimensions(LxWxH)	97 x 24 x 13 mm
- Weight	19 g
- Working temp. range	-5... +55 °C

DL download modes

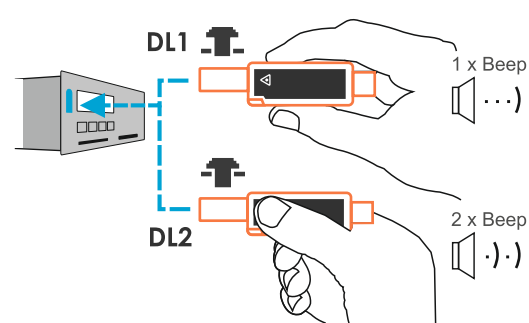

Necessary for download

- 1* Company (workshop, control) card
 - 2* Driver card
 - 3 TD ONE
- * Depends on the type of downloading data and tachograph version

Updating steps

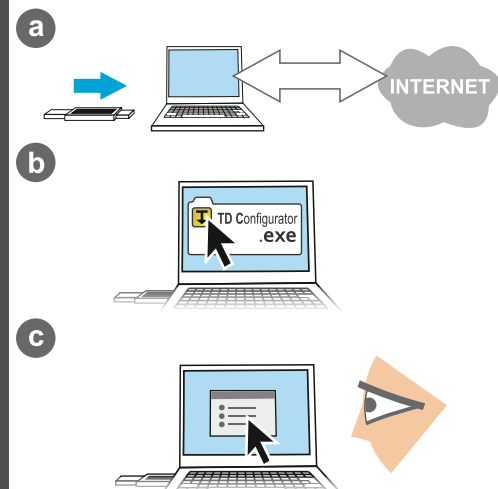

Default configuration

From TACHOGRAPH

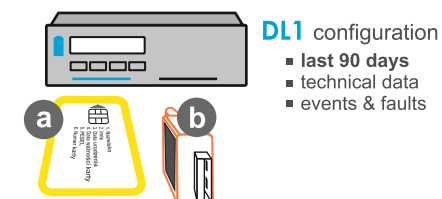

From TACHOGRAPH & DRIVER CARD

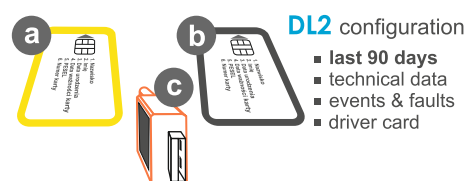

User configuration

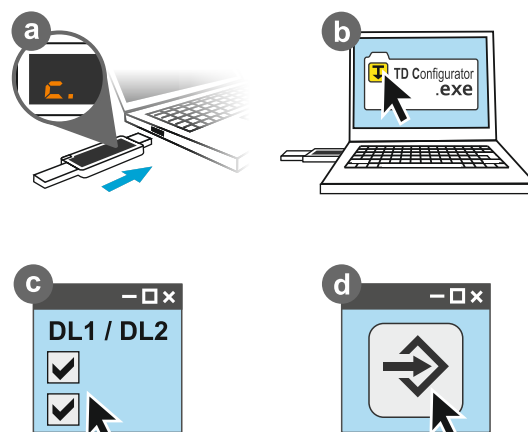

Downloading

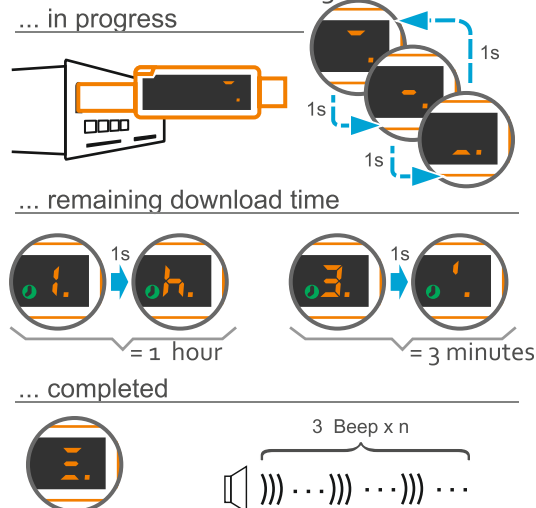

Warnings and errors

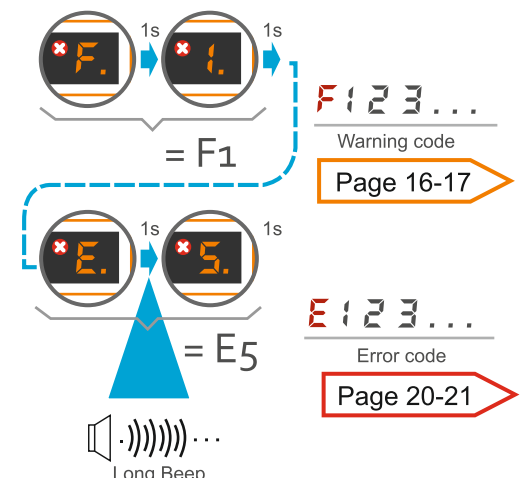

Creating ADMIN account

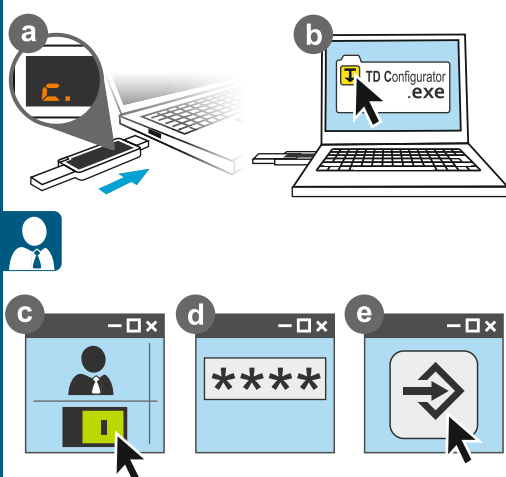

Logging in the key

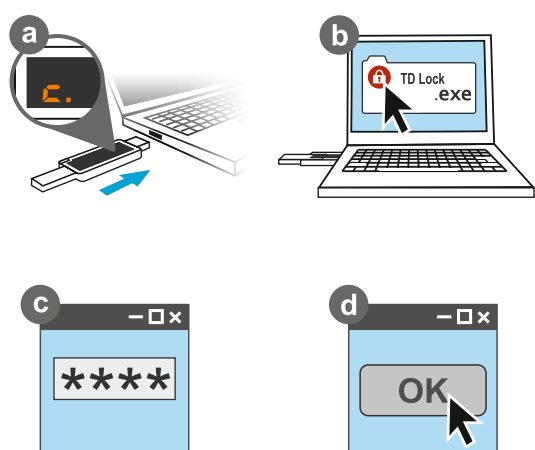

Configuration

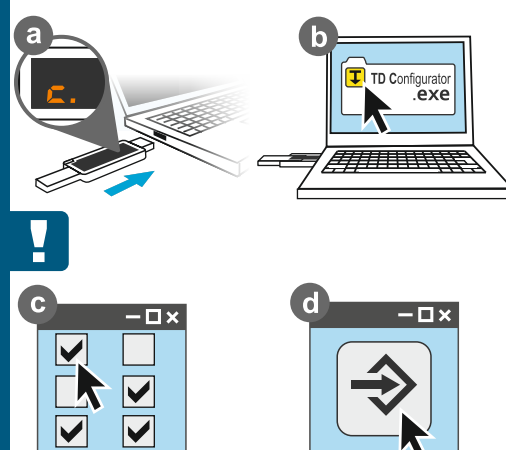

Detecting critical E&F

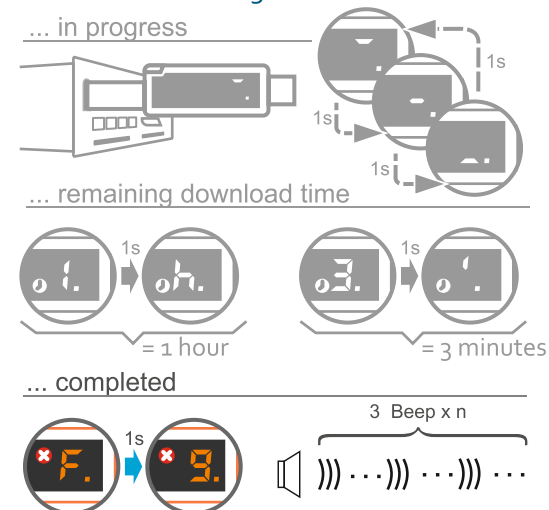

Configuring the workshop card PIN

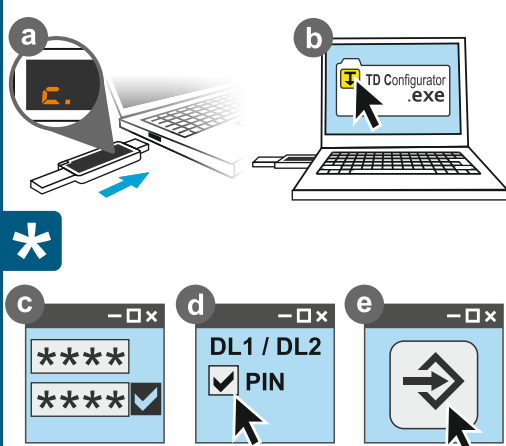

Automatic PIN entry

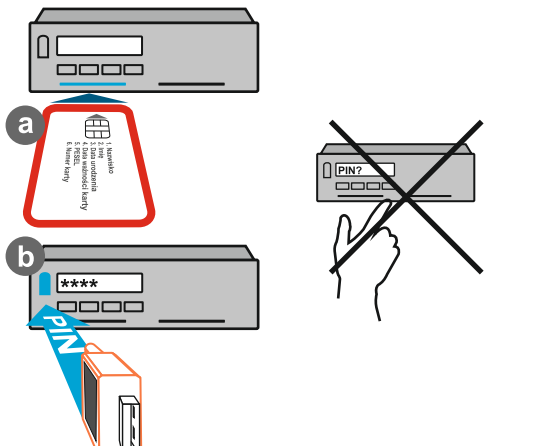

Removing the PIN settings

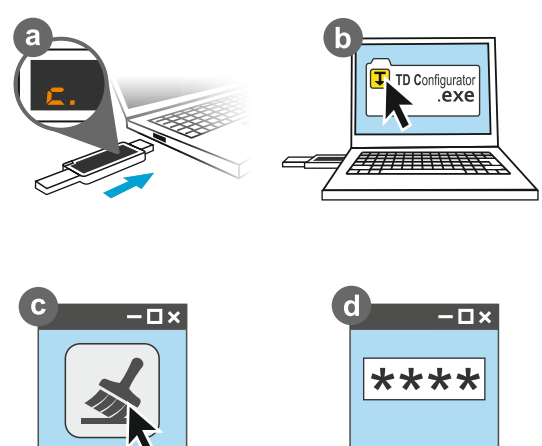

Downloaded files

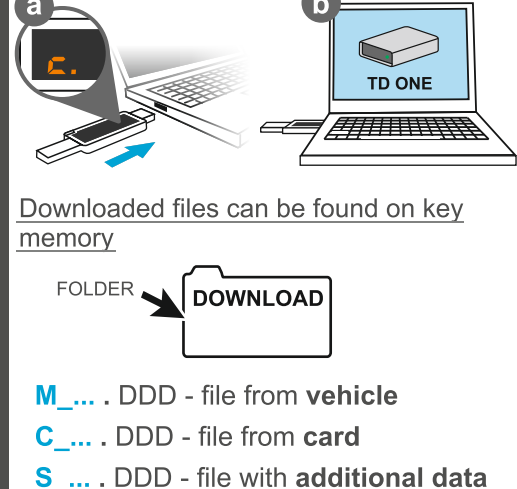

WARNINGS

Code	Description	Comments	20	Code	Description	Comments	21
E1	Incorrect conditions to execute the operation.	Lack of card authorizing the data download - ConditionsNotCorrect - RequestSequenceError		E5	The tachograph is not responding.	Timeout, no response after three attempts i.e. tachograph is damaged.	
E2	Requested data is not available.	i.e. Lack of driver card while trying to download the data from the card - DataNotAvailable		E6	Tachograph communication error.	i.e. Tachograph is damaged	
E3	Unable to execute the operation.	- UploadNotAccepted		E7	TD ONE memory error.	Format the memory or contact the Distributor.	
E4	The function is not supported by the tachograph.	General reject, service not supported, subfunction not supported, incorrect message length, request out of range.		E8	Incorrect PIN.	Check if the PIN saved in TD ONE matches the one on your workshop card .	

ERRORS

Limited warranty 18

The MANUFACTURER has made every effort to ensure the product works properly. If, due to defects in design, materials or workmanship during the warranty, the product will not operate properly (in the normal use and service), the MANUFACTURER is to either repair or replace it (if the repair is not possible).

However the MANUFACTURER does not bear any liability for any errors in the product software or documentation, and their consequences. This device is provided "as is" without warranty of any kind, expressed or implied. Buyer takes the full risk of using the purchased product for a described purpose. The MANUFACTURER shall not be liable for any incidental, accidental, indirect or similar damages, including any loss of benefits or data that result from the use of or inability to use the product, even if the buyer has not been notified about the possibility of such damages.

However the MANUFACTURER does not bear any liability for any errors in the product software or documentation, and their consequences. This device is provided "as is" without warranty of any kind, expressed or implied. Buyer takes the full risk of using the purchased product for a described purpose. The MANUFACTURER shall not be liable for any incidental, accidental, indirect or similar damages, including any loss of benefits or data that result from the use of or inability to use the product, even if the buyer has not been notified about the possibility of such damages.

- You will get all information concerning this product from your **DISTRIBUTOR** while the basic information about the device can also be found on the following webpage:
- www.matt.pl

Advantages and functions

- _____